

CERTIFIED BOUNDARY SURVEY

Land situated in Brady Township, Williams County, Ohio, being part of the West 1/2 of the Northwest 1/4 of Section 32, Town 7 North, Range 4 East

County Road H

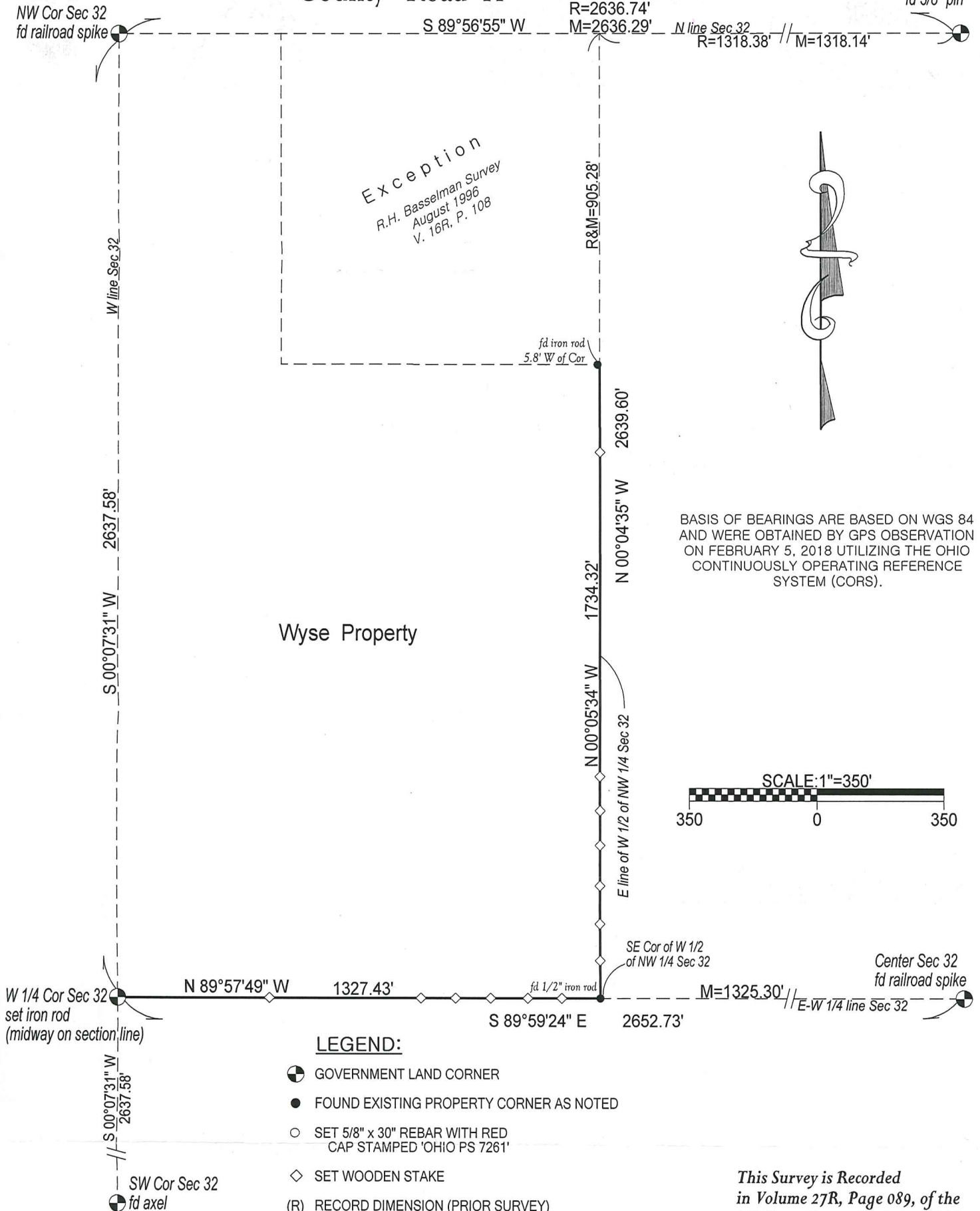

Exception
R.H. Basselman Survey
August 1996
V. 16R, P. 108



BASIS OF BEARINGS ARE BASED ON WGS 84 AND WERE OBTAINED BY GPS OBSERVATION ON FEBRUARY 5, 2018 UTILIZING THE OHIO CONTINUOUSLY OPERATING REFERENCE SYSTEM (CORS).

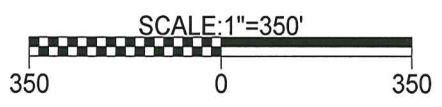

LEGEND:

- GOVERNMENT LAND CORNER
- FOUND EXISTING PROPERTY CORNER AS NOTED
- SET 5/8" x 30" REBAR WITH RED CAP STAMPED 'OHIO PS 7261'
- ◇ SET WOODEN STAKE
- (R) RECORD DIMENSION (PRIOR SURVEY)
- (M) MEASURED DIMENSION (THIS SURVEY)

This Survey is Recorded in Volume 27R, Page 089, of the Williams County Engineers Office

CLIENT: JONATHAN & KAREN WYSE JOB NO: 1801032 DATE: FEBRUARY 5, 2018

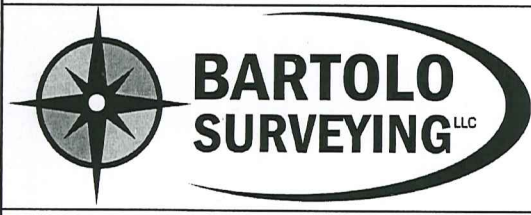

131 E. FRONT STREET
ADRIAN, MICHIGAN 49221-2726
PHONE: (517) 265-6887
FAX: (517) 263-6021
E-MAIL: BARTOLOSURVEYING@YAHOO.COM



I hereby certify that I have surveyed the parcel of land above described and delineated hereon. If the signature on this survey is not violet colored, the survey is a copy that should be assumed to contain unauthorized alterations. The certification contained on this document shall not apply to any copies. This paper is an important document regarding your property. Please file it with other important documents such as deeds, title policies, etc. Please protect your property corners so future landowners and surveyors can find and identify your property boundary.

MICHAEL J. BARTOLO, P.S.
(MICHIGAN # 33970 - OHIO # 7261)